

If reason did rule à3

John Baldwin (1560-1615)
The Baldwin Collection of Motets No. 187

Canto

Alto

Tenor

6

12

17

22

© RUSCHI-MUSIC 2024

27

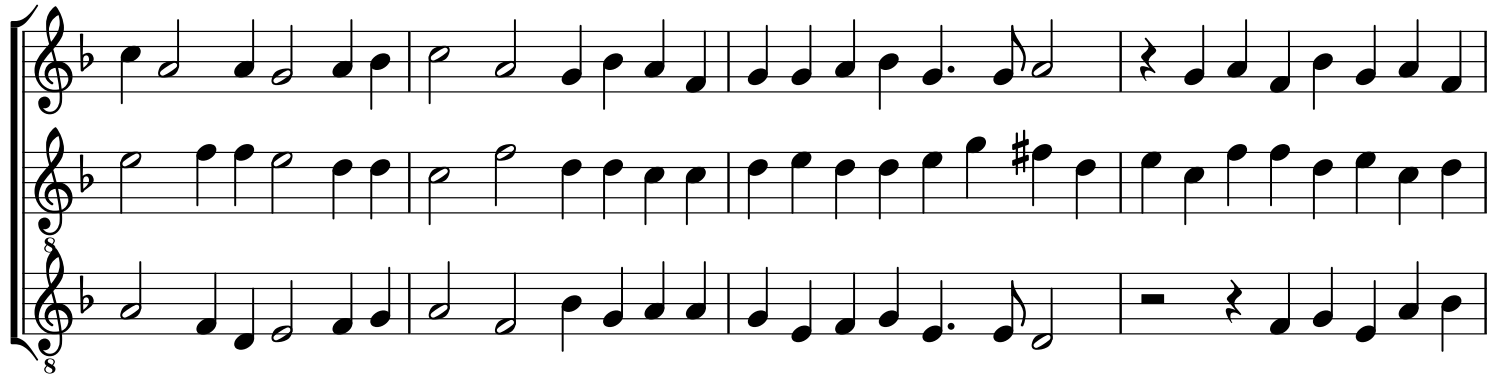

31

36

40

44

If reason did rule à3

John Baldwin (1560-1615)
The Baldwin Collection of Motets No. 187

6

12

17

22

27

31

35

40

44

Alto

If reason did rule à3

John Baldwin (1560-1615)
The Baldwin Collection of Motets No. 187

8
7
8
13
8
17
8
21
8
26
8
30
8
34
8
39
8
43

Tenor

If reason did rule à3

John Baldwin (1560-1615)
The Baldwin Collection of Motets No. 187
